

This drawing to be read in conjunction with all specifications and all other consultants design information. Any contradictions between this drawing and any other design information to be advised to the contract administrator and author immediately.

The contractor to site measure, check and verify all information issued, and confirm the correctness of the contents prior to the commencement on site.

The contractor to comply with all current statutory legislation, Building Regulations, British Standards, and good building practice.

Do not scale from this drawing.

Revision	Date	Init
rev	description	date
		dr by
		ap by

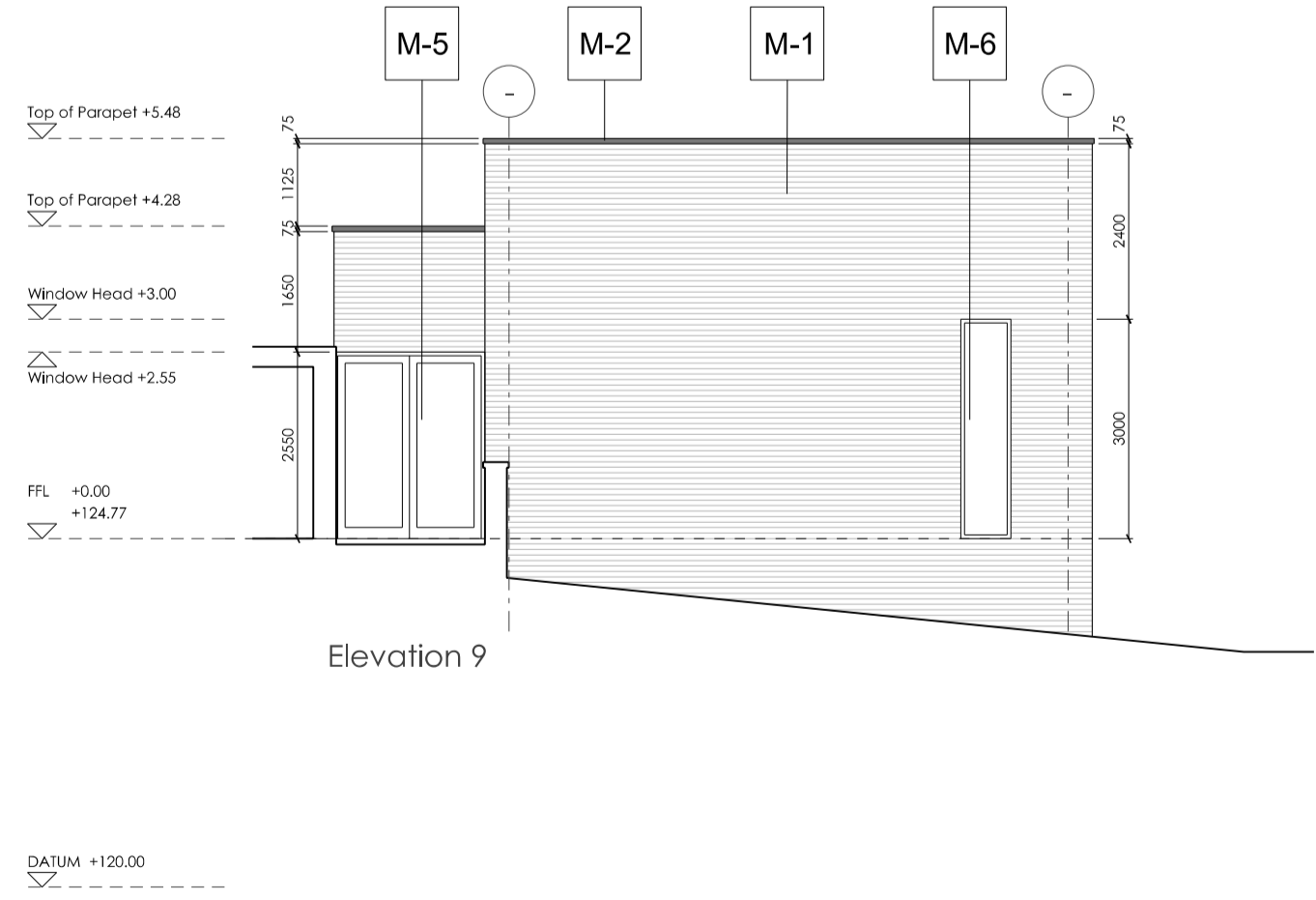
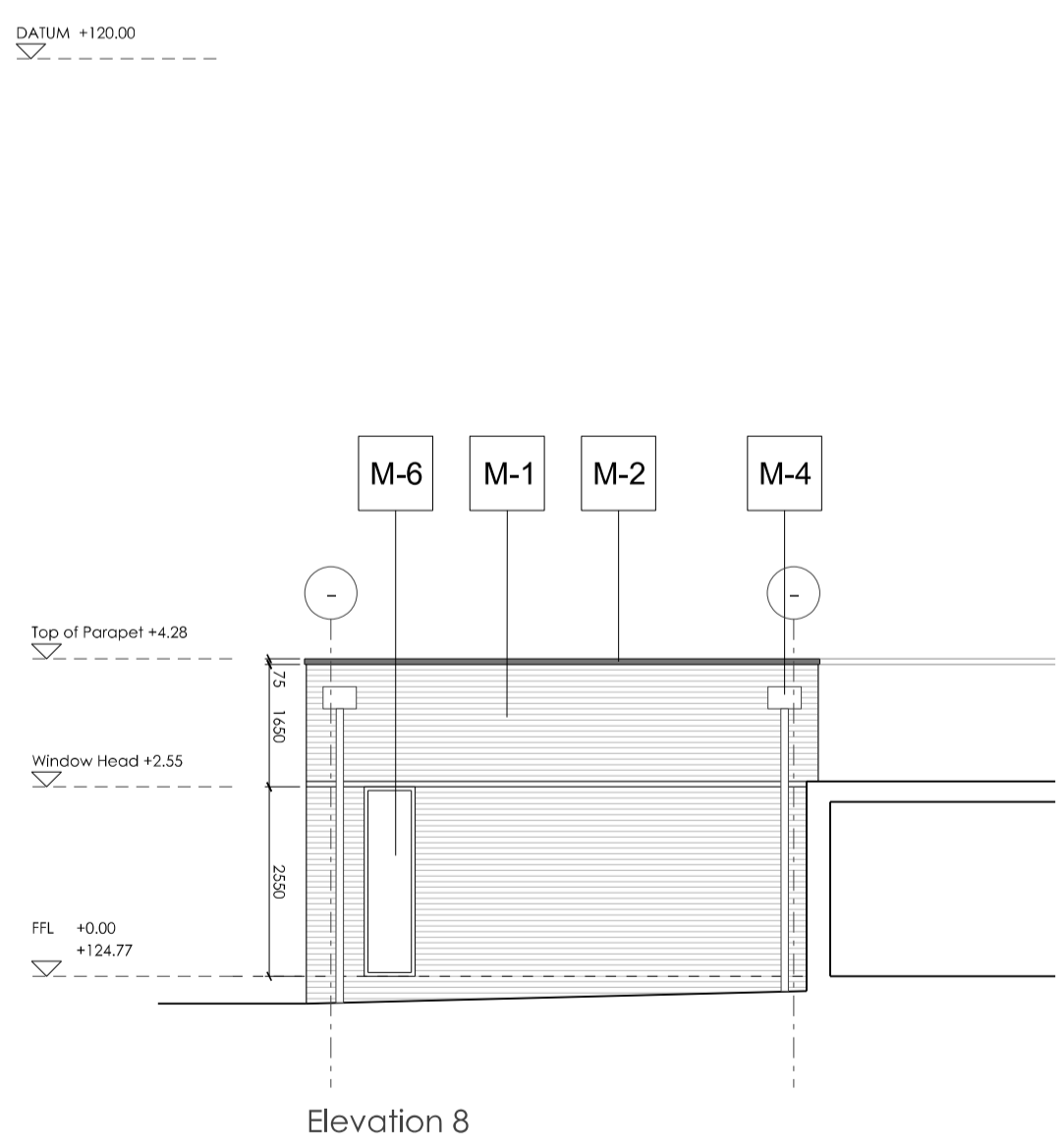
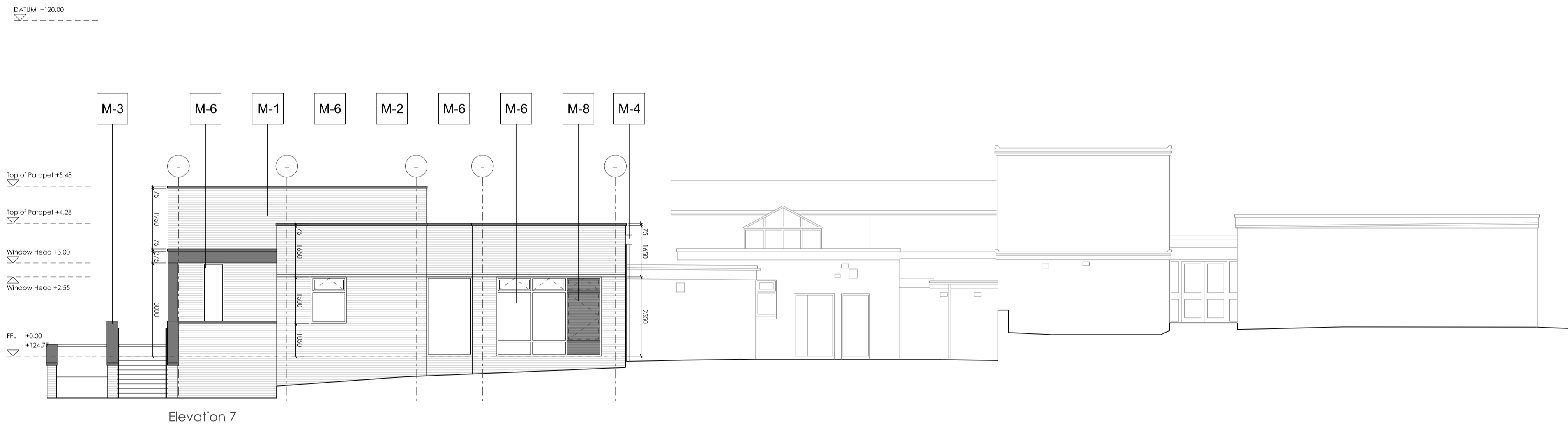

- KEY:
- M-1- Brickwork
 - M-2- PPC pressed aluminium coping
 - M-3- PPC metal cladding
 - M-4- PPC aluminium rain water pipe
 - M-5- PPC aluminium glazed doors
 - M-6- PPC aluminium glazing
 - M-7- PPC flashing and cladding canopy
 - M-8- PPC aluminium louvres
 - M-9- Balustrading
 - M-10- Indicative signage

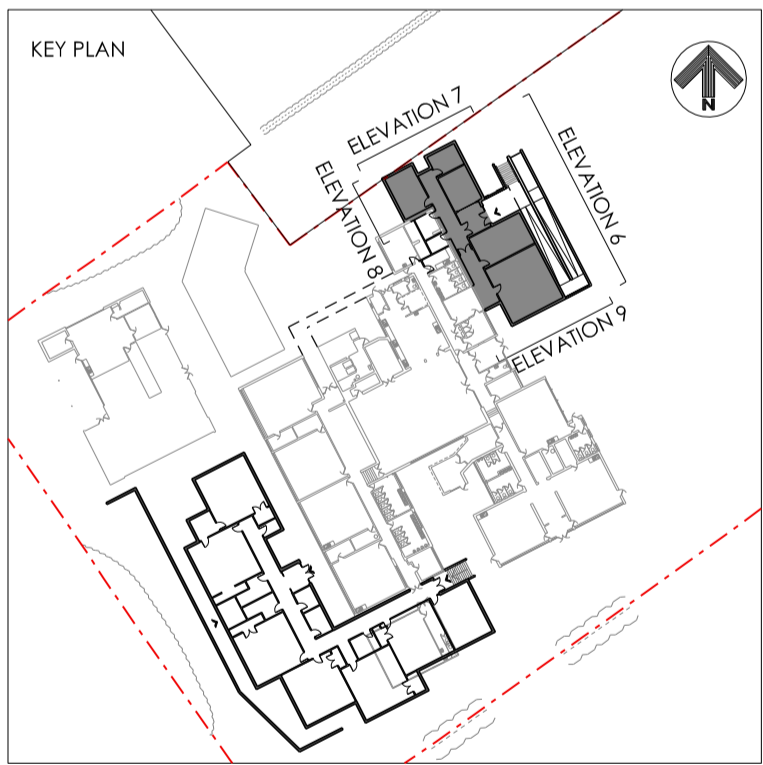

client: EDSi			
project: St. Joseph's Primary School			
title: Elevations Proposed 01			
date: 30/03/15	scale: 1:100@A1	status: Preliminary	
drawn by: JF	job No: 14035	dwg No: A200	rev: -
checked by: AH			

© the drawing, design and the building works depicted are the copyright of Glancy Nicholls Architects Ltd & may not be reproduced or amended, except by the written permission of Glancy Nicholls Architects Ltd. No liability will be accepted for any amendments made by other persons. The issue of this drawing/document does not confer any license for use of the design to any party whatsoever save as expressly agreed by Glancy Nicholls Architects Ltd.